





PLAN SHOWING THE PROPOSED ADDITIONAL CONSTRUCTION TO THE ROSILY SCHOOL AT PLOT NO. 1 TO 4 & 10 TO 13 IN S.NO. 1/B, 1/B, 1/C, 1/C, 1/D, 1/B, 1/C, 1/D & 1/B OF CHITLAPAKKAM VILLAGE, TAMBARAM TALUK, CHENGALPATTU DIST.

PRIMARY  
 MANAGED BY ROSILY EDUCATIONAL & CHARITABLE TRUST  
 NO. 4, RAMAMURTHY STREET, NEHRU NAGAR, CHROMEPET, CHENNAI-44.

EXISTING BUILDING APPROVED  
 IN E.L. NO. 106/97  
 DATED 29/8/97

SCALE : 1:100 (1"=8'-0")

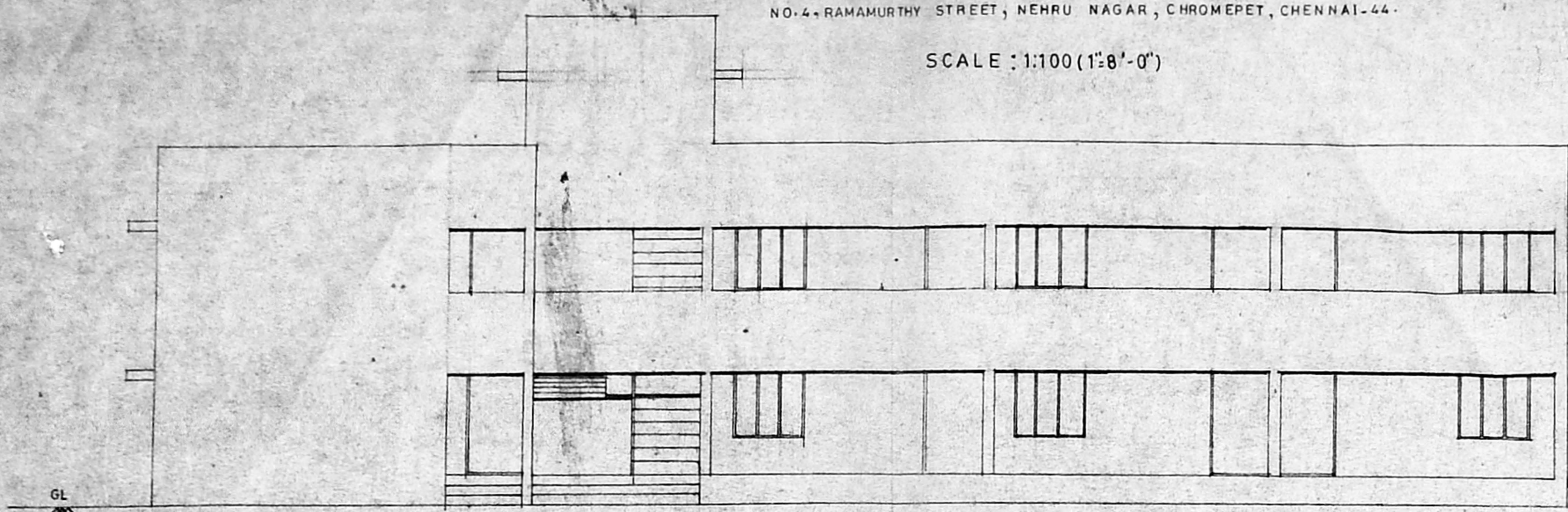

FRONT ELEVATION

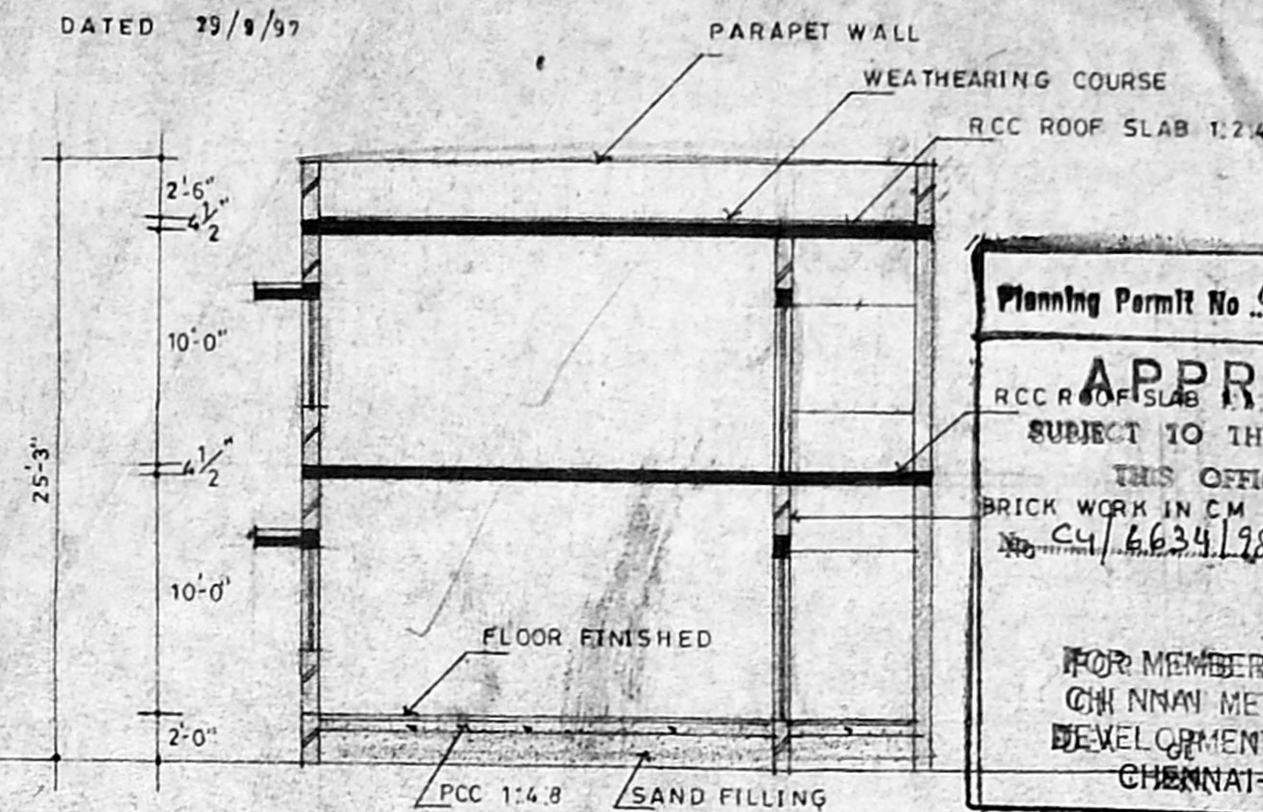

SECTION ON XY

Planning Permit No. e/025821/2018/B/198  
**APPROVED**  
 SUBJECT TO THE CONDITIONS IN THIS OFFICE LETTER.  
 BRICK WORK IN CM 1:6  
 No. 24/6634/198 - 8-98  
 FOR MEMBER SECRETARY  
 CHENNAI METROPOLITAN  
 DEVELOPMENT AUTHORITY  
 CHENNAI-600 008.

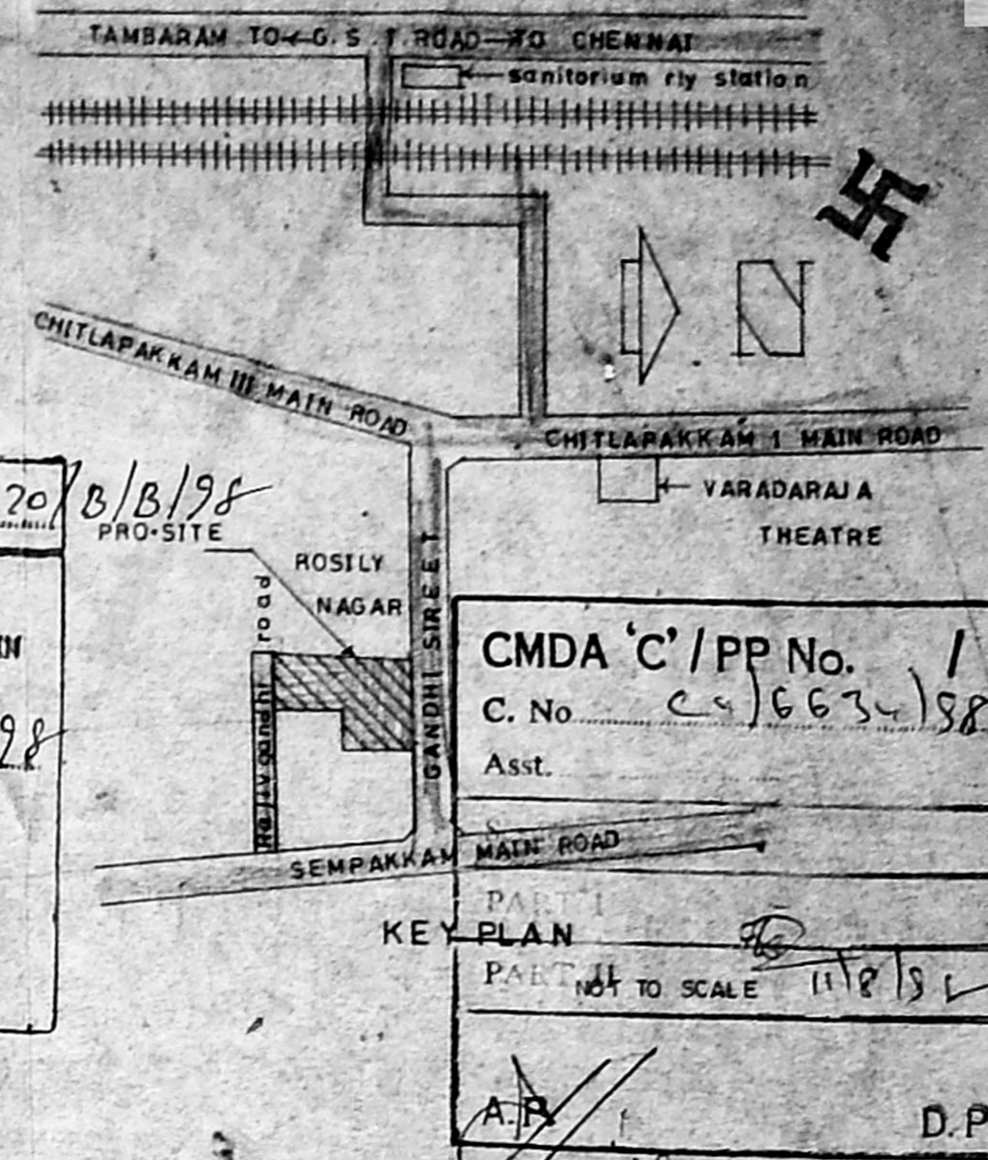

CMDA 'C'/PP No. 1  
 C. No. 24/6634/198  
 Asst.

KEY PLAN  
 PART NOT TO SCALE 11/8/18  
 A.P. D.P.

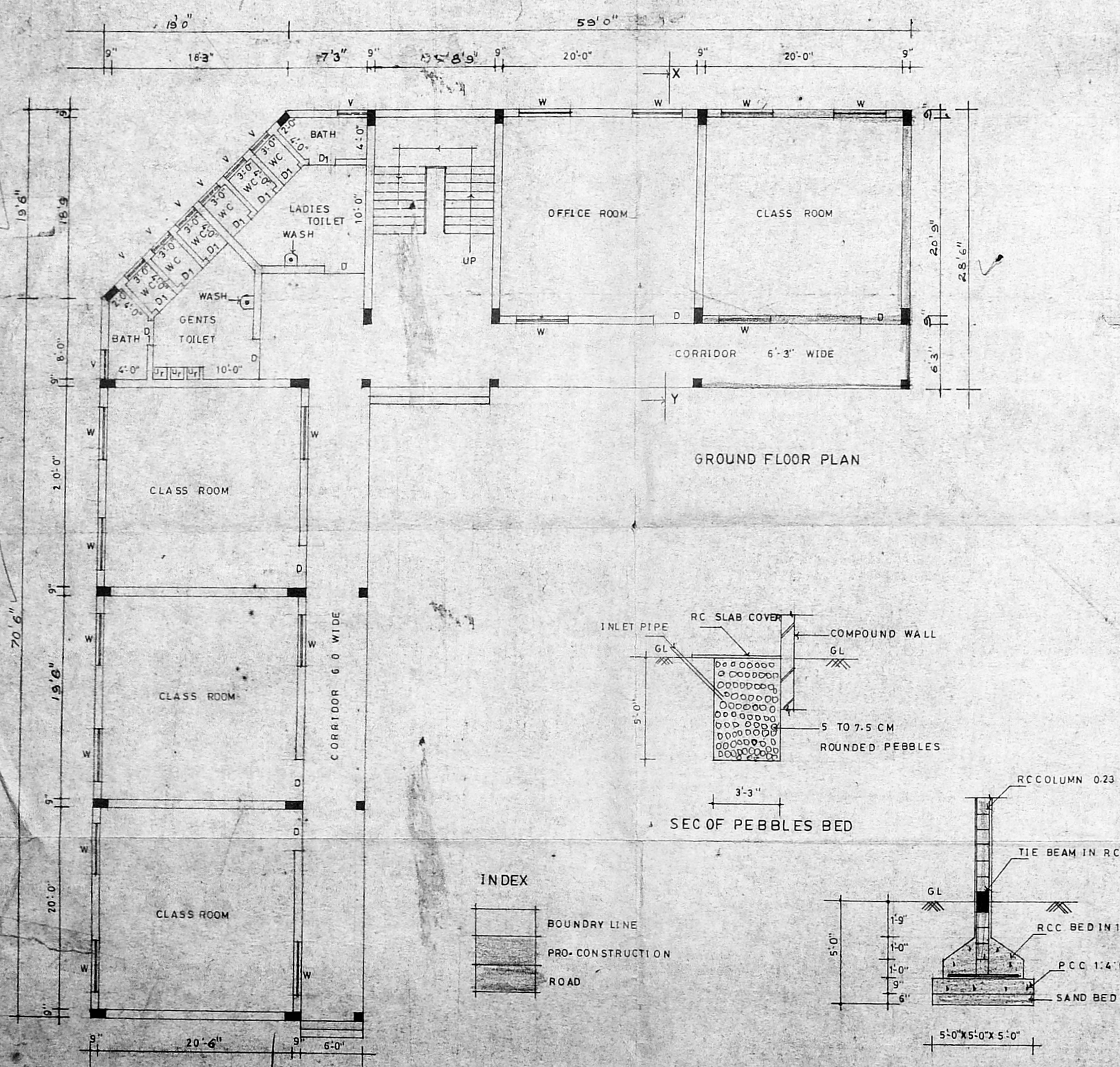

GROUND FLOOR PLAN

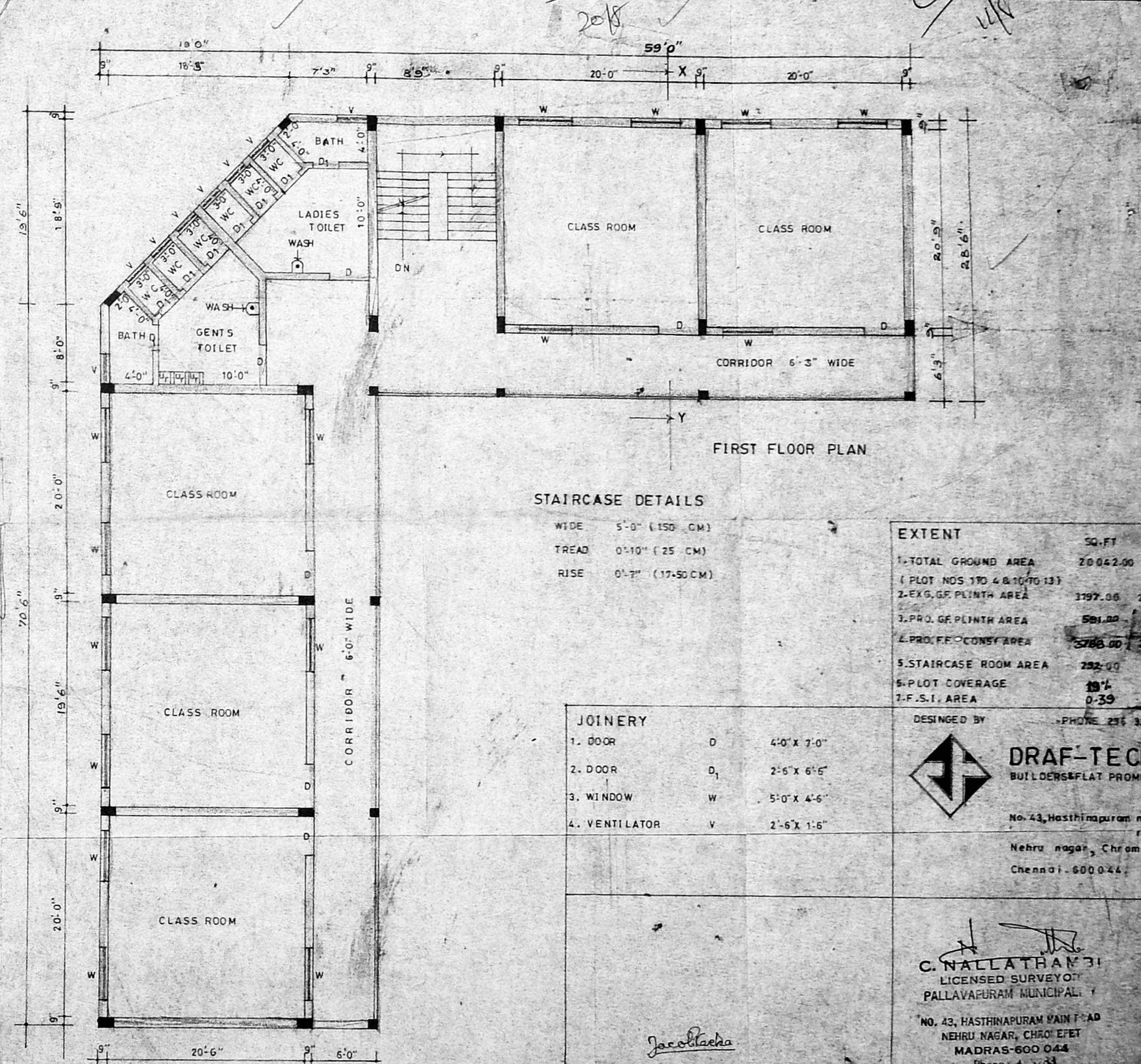

FIRST FLOOR PLAN

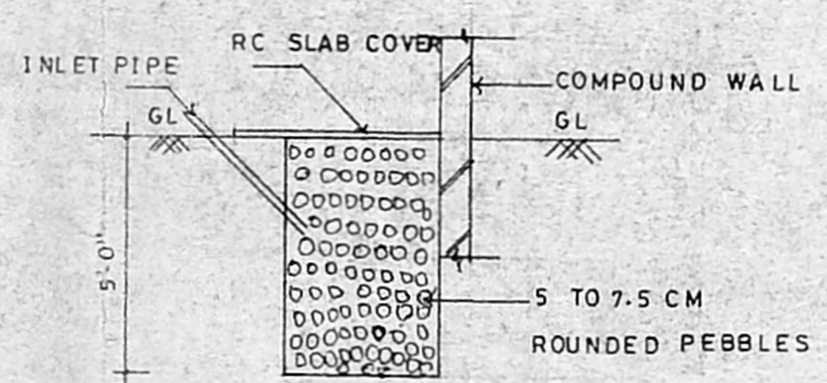

SEC OF PEBBLES BED

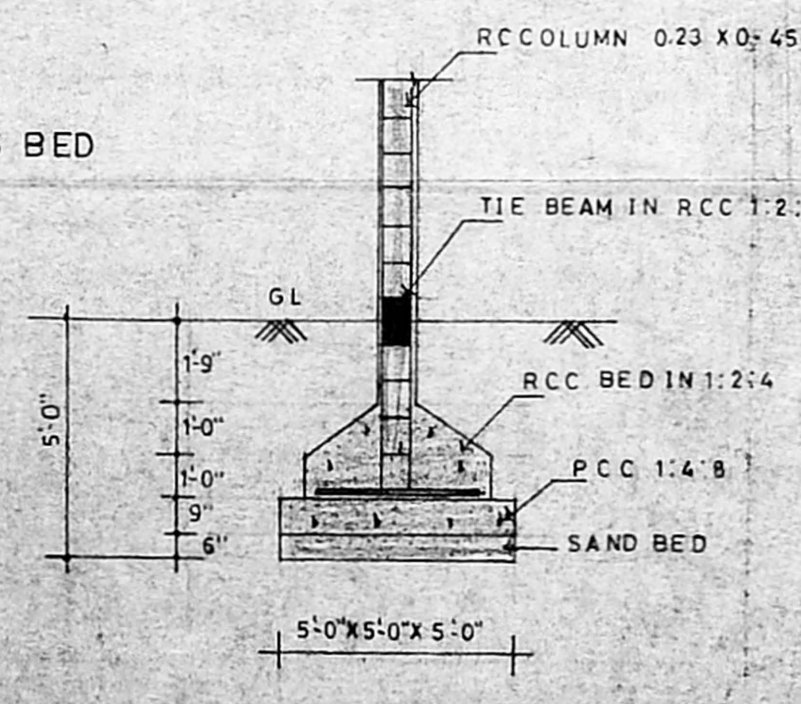

RCC COLUMN DETAILS

STAIRCASE DETAILS  
 WIDE 5'-0" (150 CM)  
 TREAD 0'-10" (25 CM)  
 RISE 0'-7" (17.50 CM)

EXTENT	SQ. FT	SQ. METERS
1. TOTAL GROUND AREA (PLOT NOS 1 TO 4 & 10 TO 13)	20042.90	1856.00
2. EX. GF PLINTH AREA	3197.00	292.00
3. PRO. GF PLINTH AREA	581.00	53.00
4. PRO. FF CONST. AREA	5788.00	532.00
5. STAIRCASE ROOM AREA	282.00	26.00
6. PLOT COVERAGE	19%	
7. F.S.I. AREA	0.39	

JOINERY			
1. DOOR	D	4'-0" X 7'-0"	
2. DOOR	D <sub>1</sub>	2'-6" X 6'-6"	
3. WINDOW	W	5'-0" X 4'-6"	
4. VENTILATOR	V	2'-6" X 1'-6"	

DESIGNED BY - PHONE 291 3275  
**DRAF-TECH**  
 BUILDERS & FLAT PROMOTERS  
 No. 43, Hasthinapuram main road,  
 Nehru Nagar, Chromepet,  
 Chennai - 600 044.

**C. NALLATHAN**  
 LICENSED SURVEYOR  
 PALLAVAPURAM MUNICIPAL  
 No. 43, HASTHINAPURAM MAIN ROAD  
 NEHRU NAGAR, CHROMEPET  
 MADRAS - 600 044  
 Phone: 4-3233